

TEST REPORT

Test Report # 23P-001550 Date of Report Issue: May 17, 2023
Date of Sample Received: April 11, 2023 Pages: Page 1 of 8

CLIENT INFORMATION:

Company: Polyconcept GBS
Address: 4th Floor, Hongqiao Rongguang Building, 11
Changshun Road, Changning District, Shanghai,
200051, PRC

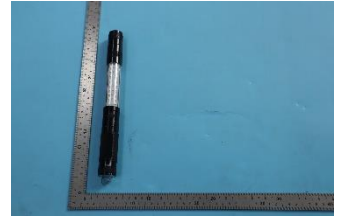

SAMPLE INFORMATION:

Product Name: Telescopic Magnetic COB LED Flashlight w/Sidelight
Article No.: 1226-33BK Labeled Age Grade: -
Order No. (PO No.): 2027698 Client Request Age Grade: -
Country of Origin: China Recommended Age Grade: -
Country of Distribution: Canada/United States Tested Age Grade: -
Factory No.: 13803
Vendor No.: 11572
Testing Period: 04/11/2023-05/15/2023

OVERALL RESULT:

 **PASS**

Please refer to the following pages for test result summary and appropriate notes.

Hansecontrol Technical Testing Service (Shanghai)
Company Limited



Joyce Liu, Justin Zhu
Manager, Chemical /Electrical & Electronic Laborator

TEST RESULTS SUMMARY:

At the request of the client, the following tests were conducted:

CONCLUSION	TEST(S) CONDUCTED
Pass	19 CFR 134.11-Country of Origin-Labeling Review
Pass	C.R.C., c.535-Marking of Imported Goods Order-Labeling Review (Country of Origin)
Pass	California Proposition 65, Total Lead in Substrate Materials
Pass	Client's Requirement, 10 Phthalates
Pass	Polyconcept-Chemical Requirements-Report Review (Non-Full Compliance)

Note:

Component 03 received on 10.05.2023.

DETAILED RESULTS:

19 CFR 134.11-Country of Origin-Labeling Review

Test	Criteria	Result	Conclusion
Country of Origin Marking	Shall indicate country of origin legibly, permanently, and in comparable size and close proximity to any mention of country other than country in which the article was manufactured or produced. Shall be visible at point of purchase.	Made in China	Pass

C.R.C., c.535-Marking of Imported Goods Order-Labeling Review (Country of Origin)

Test	Criteria	Result	Conclusion
Canadian Country of Origin Marking	Shall be marked, stamped, branded or labeled in legible English or French words, in a conspicuous place that shall not be covered or obscured by any subsequent attachments or arrangements, so as to indicate the country of origin. The marking, stamping, branding or labeling shall be as nearly indelible and permanent as the nature of the goods will permit.	Made in China	Pass

DETAILED RESULTS:

California Proposition 65, Total Lead in Substrate Materials

Test Method: CPSC-CH-E1001-08.3 (Metal), CPSC-CH-E1002-08.3 (Non-Metal)

Analytical Method: Inductively Coupled Plasma-Optical Emission Spectrometry

Specimen No.	1	2	3	4+5+6	7	Total Limit (ppm)
Test Item	Result (ppm)	Result (ppm)	Result (ppm)	Result (ppm)	Result (ppm)	
Total Lead (Pb)	ND	53.8	ND	ND	65.3	100
Conclusion	PASS	PASS	PASS	PASS	PASS	

Note:

ppm (Parts per million) = mg/kg (Milligrams per kilogram)

LT = Less than

ND = Not detected (Reporting Limit = 20 ppm)

Composite results are based on specimen of least mass resulting in highest potential concentration.

DETAILED RESULTS:

Client's Requirement, 10 Phthalates

Test Method: CPSC-CH-C1001-09.4
 Analytical Method: Gas Chromatography with Mass Spectrometry

Specimen No.		4+5+6	---	---	---	Limit (mg/kg)
Test Item	CAS No.	Result (mg/kg)	Result (mg/kg)	Result (mg/kg)	Result (mg/kg)	
Dibutyl phthalate (DBP)	84-74-2	ND	---	---	---	1000
Benzyl butyl phthalate (BBP)	85-68-7	ND	---	---	---	1000
Di-(2-ethylhexyl) phthalate (DEHP)	117-81-7	ND	---	---	---	1000
Diisobutyl phthalate (DIBP)	84-69-5	ND	---	---	---	1000
Diisononyl phthalate (DINP)	28553-12-0 68515-48-0	ND	---	---	---	1000
Diisodecyl phthalate (DIDP)	26761-40-0 68515-49-1	ND	---	---	---	1000
Di-n-octyl phthalate (DnOP)	117-84-0	ND	---	---	---	1000
Di-n-hexyl phthalate (DHEXP / DnHP)	84-75-3	ND	---	---	---	1000
Dicyclohexyl phthalate (DCHP)	84-61-7	ND	---	---	---	1000
Di-n-pentyl phthalate (DPENP)	131-18-0	ND	---	---	---	1000
Conclusion		PASS	---	---	---	

Note:
 mg/kg (Milligrams per kilogram) = ppm (Parts per million) = 0.0001 % w/w (Percent by weight)
 LT = Less than
 ND = Not detected (Reporting Limit = 300 mg/kg)
 Composite results are based on specimen of least mass resulting in highest potential concentration.

DETAILED RESULTS:

Polyconcept-Chemical Requirements-Report Review (Non-Full Compliance)

Requirement	Laboratory	Report Number	Issue Date	Compliance
EU Directive 2013/56/EU and EU Directive 2006/66/EC on Mercury, Cadmium, Lead content	SGS-CSTC Standards Technical Services Co.,Ltd Ningbo Branch	NGBHL23000245801	Feb 10,2023	Pass

SPECIMEN DESCRIPTION :

Specimen No.	Specimen Description	Location
1	Black metal	Body
2	Silver metal	Winding
3	Silver metal	Telescopic rod
4	Black soft plastic	Head button
5	Transparent plastic	Lampshade
6	Black soft plastic	Handle button
7	Sliver metal	Ring

Hansecontrol Technical Testing Service (Shanghai) Company Limited
Building 11, No.55 Bixi Road, Minhang District, Shanghai, China •Tel: +86-21-60725688

Test(s) marked with 'φ' was subcontracted to external laboratory.

The test result(s) and conclusion(s) in this report relate only to the sample(s) as received and method /regulation section(s) tested as described herein.

If it is not further specified in the report, the decision rule for stating conformity is based on the QIMA decision rule

[\(<https://www.qima.com/hansecontrol-terms-conditions>\)](https://www.qima.com/hansecontrol-terms-conditions).

SAMPLE PHOTO:



-End Report-

Hansecontrol Technical Testing Service (Shanghai) Company Limited
Building 11, No.55 Bixi Road, Minhang District, Shanghai, China ♦Tel: +86-21-60725688

Test(s) marked with 'φ' was subcontracted to external laboratory.

The test result(s) and conclusion(s) in this report relate only to the sample(s) as received and method /regulation section(s) tested as described herein.

If it is not further specified in the report, the decision rule for stating conformity is based on the QIMA decision rule

<https://www.qima.com/hansecontrol-terms-conditions>.

This test report may not be reproduced in whole or in part, without written approval of Hansecontrol Technical Testing Service (Shanghai) Company Limited
MS-SH-RE006 Ver.01