

TEST REPORT

Test Report # 22W-018804 Date of Report Issue: November 30, 2022
Date of Sample Received: November 21, 2022 Pages: Page 1 of 17

CLIENT INFORMATION:

Company: Polyconcept GBS
Recipient: kathy lu
Recipient Email: kathy.lu@polyconceptgbs.com



SAMPLE INFORMATION:

Description: 4" x 6" FSC® Mix Pocket Spiral Notebook with Pen
5" x 7" Mineral Stone Field Bound Notebook
5" x 7" FSC Recycled Notebook and Pen Set
4" x 6" Mineral Stone Field Reporter Notebook w/Pen
5.5" x 8.5" Washable Kraft Stone Bound JournalBook®
7" x 10" FSC® Mix Large Spiral JournalBook®
5" x 7" Snap Elastic Closure Notebook

Article No.: SM-4348BK/NT/BL, SM-5277BK/GR/NT, SM-5274NT, SM-5266BK, 2800-72NT, 2800-81NT, SM-3443BL Purchase Order Number: M000030197, M000030425, M000030198, M000031103, M000031313, 1994394, 1993265, M000030042

Factory No.: 12757 Toy Co./Agency: -
Vendor No.: 11506 Country of Origin: -
Country of Distribution: United States Labeled Age Grade: -
Quantity Submitted: 1pc per style Requested Age Grade: -
Testing Period: 11/23/2022-11/29/2022 Tested Age Grade: -



QIMA (Hangzhou) Testing Co., Ltd. ♦ Room 401,4-5/F, Building 1, No.1213 Huoju South Road, Puyan Subdistrict, Binjiang District, Hangzhou, China
Email: Labtesting@gima.com ♦ Tel: (86) 571 8999 7158.

Test(s) marked with 'φ' was subcontracted to external laboratory.

The test result(s) and conclusion(s) in this report relate only to the sample(s) as received and method /regulation section(s) tested as described herein.
If it is not further specified in the report, the decision rule for stating conformity is based on the QIMA decision rule.

This test report may not be reproduced in whole or in part, without written approval of QIMA (Hangzhou) Testing Co., Ltd.

TEST REPORT

Test Report #	22W-018804	Date of Report Issue:	November 30, 2022
Date of Sample Received:	November 21, 2022	Pages:	Page 2 of 17

OVERALL RESULT:

 **PASS**

Please refer to the following pages for test result summary and appropriate notes.

QIMA (HANGZHOU) TESTING CO., LTD.



Jeremy Xu
Chemical Laboratory Supervisor



QIMA (Hangzhou) Testing Co., Ltd. • Room 401,4-5/F, Building 1, No.1213 Huoju South Road, Puyan Subdistrict, Binjiang District, Hangzhou, China
Email: Labtesting@qima.com • Tel: (86) 571 8999 7158.

Test(s) marked with 'φ' was subcontracted to external laboratory.

The test result(s) and conclusion(s) in this report relate only to the sample(s) as received and method /regulation section(s) tested as described herein.
If it is not further specified in the report, the decision rule for stating conformity is based on the QIMA decision rule.

This test report may not be reproduced in whole or in part, without written approval of QIMA (Hangzhou) Testing Co., Ltd.

TEST RESULTS SUMMARY:

At the request of the client, the following tests were conducted:

CONCLUSION	TEST(S) CONDUCTED
PASS	CPSIA Section 101 & 16 CFR 1303, Total Lead in Paints and Surface Coatings
PASS	CPSIA Section 101, Total Lead in Substrate Materials
PASS	California Proposition 65, Total Lead in Paints and Surface Coatings
PASS	California Proposition 65, Total Lead in Substrate Materials
PASS	California Proposition 65, Phthalates (DBP, BBP, DEHP, DINP, DIDP, DnHP)
PASS	Client's Requirement, Phthalates content



QIMA (Hangzhou) Testing Co., Ltd. • Room 401,4-5/F, Building 1, No.1213 Huoju South Road, Puyan Subdistrict, Binjiang District, Hangzhou, China

Email: Labtesting@gima.com • Tel: (86) 571 8999 7158.

Test(s) marked with 'φ' was subcontracted to external laboratory.

The test result(s) and conclusion(s) in this report relate only to the sample(s) as received and method /regulation section(s) tested as described herein.

If it is not further specified in the report, the decision rule for stating conformity is based on the QIMA decision rule.

This test report may not be reproduced in whole or in part, without written approval of QIMA (Hangzhou) Testing Co., Ltd.

DETAILED RESULTS:

CPSIA Section 101 & 16 CFR 1303, Total Lead in Paints and Surface Coatings

Test Method: CPSC-CH-E1003-09.1

Analytical Method: Inductively Coupled Plasma-Optical Emission Spectrometry

Specimen No.	7+10+11	24	33	---	---	Limit (mg/kg)
Test Item	Result (mg/kg)	Result (mg/kg)	Result (mg/kg)	Result (mg/kg)	Result (mg/kg)	
Total Lead (Pb)	ND	ND	ND	---	---	90
Conclusion	PASS	PASS	PASS	---	---	

Note:

mg/kg = Milligrams per kilogram

LT = Less than

ND = Not detected (Reporting Limit = 15 mg/kg)

Composite results are based on specimen of least mass resulting in highest potential concentration.



DETAILED RESULTS:

CPSIA Section 101, Total Lead in Substrate Materials

Test Method: CPSC-CH-E1001-08.3 (Metal), CPSC-CH-E1002-08.3 (Non-Metal)

Analytical Method: Inductively Coupled Plasma-Optical Emission Spectrometry

Specimen No.	1	2	3+5+6	4+8+22	9+15	Limit (mg/kg)
Test Item	Result (mg/kg)	Result (mg/kg)	Result (mg/kg)	Result (mg/kg)	Result (mg/kg)	
Total Lead (Pb)	ND	ND	ND	ND	ND	100
Conclusion	PASS	PASS	PASS	PASS	PASS	

Specimen No.	12	13+25+26	14	16+17+18	19+20+21	Limit (mg/kg)
Test Item	Result (mg/kg)	Result (mg/kg)	Result (mg/kg)	Result (mg/kg)	Result (mg/kg)	
Total Lead (Pb)	ND	ND	ND	ND	ND	100
Conclusion	PASS	PASS	PASS	PASS	PASS	

Specimen No.	23	27+29	28+30	31+32	---	Limit (mg/kg)
Test Item	Result (mg/kg)	Result (mg/kg)	Result (mg/kg)	Result (mg/kg)	Result (mg/kg)	
Total Lead (Pb)	ND	ND	ND	ND	---	100
Conclusion	PASS	PASS	PASS	PASS	---	

Note:

mg/kg =Milligrams per kilogram

LT = Less than

ND = Not detected (Reporting Limit = 15 mg/kg)

Composite results are based on specimen of least mass resulting in highest potential concentration.



DETAILED RESULTS:

California Proposition 65, Total Lead in Paints and Surface Coatings

Test Method: CPSC-CH-E1003-09.1

Analytical Method: Inductively Coupled Plasma-Optical Emission Spectrometry

Specimen No.	7+10+11	24	33	---	---	Limit (mg/kg)
Test Item	Result (mg/kg)	Result (mg/kg)	Result (mg/kg)	Result (mg/kg)	Result (mg/kg)	
Total Lead (Pb)	ND	ND	ND	---	---	90
Conclusion	PASS	PASS	PASS	---	---	

Note:

mg/kg =Milligrams per kilogram

LT = Less than

ND = Not detected (Reporting Limit = 15mg/kg)

Composite results are based on specimen of least mass resulting in highest potential concentration.

Remark:

The specification is quoted from client's requirement.



DETAILED RESULTS:

California Proposition 65, Total Lead in Substrate Materials

Test Method: CPSC-CH-E1001-08.3 (Metal), CPSC-CH-E1002-08.3 (Non-Metal)
 Analytical Method: Inductively Coupled Plasma-Optical Emission Spectrometry

Specimen No.	1	2	3+5+6	4+8+22	9+15	Limit (mg/kg)
Test Item	Result (mg/kg)	Result (mg/kg)	Result (mg/kg)	Result (mg/kg)	Result (mg/kg)	
Total Lead (Pb)	ND	ND	ND	ND	ND	100
Conclusion	PASS	PASS	PASS	PASS	PASS	

Specimen No.	12	13+25+26	14	16+17+18	19+20+21	Limit (mg/kg)
Test Item	Result (mg/kg)	Result (mg/kg)	Result (mg/kg)	Result (mg/kg)	Result (mg/kg)	
Total Lead (Pb)	ND	ND	ND	ND	ND	100
Conclusion	PASS	PASS	PASS	PASS	PASS	

Specimen No.	23	27+29	28+30	31+32	---	Limit (mg/kg)
Test Item	Result (mg/kg)	Result (mg/kg)	Result (mg/kg)	Result (mg/kg)	Result (mg/kg)	
Total Lead (Pb)	ND	ND	ND	ND	---	100
Conclusion	PASS	PASS	PASS	PASS	---	

Note:

mg/kg = Milligrams per kilogram

LT = Less than

ND = Not detected (Reporting Limit =15 mg/kg)

Composite results are based on specimen of least mass resulting in highest potential concentration.

Remark:

The specification is quoted from client's requirement.



DETAILED RESULTS:

California Proposition 65, Phthalates (DBP, BBP, DEHP, DINP, DIDP, DnHP)

Test Method: CPSC-CH-C1001-09.4

Analytical Method: Gas Chromatography with Mass Spectrometry

Specimen No.		1	4+8+22	7+10+11	12	Limit (mg/kg)
Test Item	CAS No.	Result (mg/kg)	Result (mg/kg)	Result (mg/kg)	Result (mg/kg)	
Dibutyl phthalate (DBP)	84-74-2	ND	ND	ND	ND	1000
Benzyl butyl phthalate (BBP)	85-68-7	ND	ND	ND	ND	1000
Di-(2-ethylhexyl) phthalate (DEHP)	117-81-7	ND	ND	768	ND	1000
Diisononyl phthalate (DINP)	28553-12-0 68515-48-0	ND	ND	ND	ND	1000
Diisodecyl phthalate (DIDP)	26761-40-0 68515-49-1	ND	ND	ND	ND	1000
Di-n-hexyl phthalate (DnHP)	84-75-3	ND	ND	ND	ND	1000
Conclusion		PASS	PASS	PASS	PASS	

Note:

mg/kg (Milligrams per kilogram) = 0.0001 % w/w (Percent by weight)

LT = Less than

ND = Not detected (Reporting Limit = 150 mg/kg)

Composite results are based on specimen of least mass resulting in highest potential concentration.

Remark:

The specification is quoted from client's requirement.



DETAILED RESULTS:

California Proposition 65, Phthalates (DBP, BBP, DEHP, DINP, DIDP, DnHP)

Test Method: CPSC-CH-C1001-09.4
 Analytical Method: Gas Chromatography with Mass Spectrometry

Specimen No.	14	16+17+18	23	24	Limit (mg/kg)
Test Item CAS No.	Result (mg/kg)	Result (mg/kg)	Result (mg/kg)	Result (mg/kg)	
Dibutyl phthalate (DBP) 84-74-2	ND	ND	ND	ND	1000
Benzyl butyl phthalate (BBP) 85-68-7	ND	ND	ND	ND	1000
Di-(2-ethylhexyl) phthalate (DEHP) 117-81-7	ND	ND	ND	ND	1000
Diisononyl phthalate (DINP) 28553-12-0 68515-48-0	ND	ND	ND	ND	1000
Diisodecyl phthalate (DIDP) 26761-40-0 68515-49-1	ND	ND	ND	ND	1000
Di-n-hexyl phthalate (DnHP) 84-75-3	ND	ND	ND	ND	1000
Conclusion	PASS	PASS	PASS	PASS	

Note:

mg/kg (Milligrams per kilogram) = 0.0001 % w/w (Percent by weight)
 LT = Less than
 ND = Not detected (Reporting Limit = 150 mg/kg)
 Composite results are based on specimen of least mass resulting in highest potential concentration.

Remark:

The specification is quoted from client's requirement.



DETAILED RESULTS:

California Proposition 65, Phthalates (DBP, BBP, DEHP, DINP, DIDP, DnHP)

Test Method: CPSC-CH-C1001-09.4
 Analytical Method: Gas Chromatography with Mass Spectrometry

Specimen No.		27+29	28+30	31+32	33	Limit (mg/kg)
Test Item	CAS No.	Result (mg/kg)	Result (mg/kg)	Result (mg/kg)	Result (mg/kg)	
Dibutyl phthalate (DBP)	84-74-2	ND	ND	ND	ND	1000
Benzyl butyl phthalate (BBP)	85-68-7	ND	ND	ND	ND	1000
Di-(2-ethylhexyl) phthalate (DEHP)	117-81-7	ND	ND	ND	ND	1000
Diisononyl phthalate (DINP)	28553-12-0 68515-48-0	ND	ND	ND	ND	1000
Diisodecyl phthalate (DIDP)	26761-40-0 68515-49-1	ND	ND	ND	ND	1000
Di-n-hexyl phthalate (DnHP)	84-75-3	ND	ND	ND	ND	1000
Conclusion		PASS	PASS	PASS	PASS	

Note:
 mg/kg (Milligrams per kilogram) = 0.0001 % w/w (Percent by weight)
 LT = Less than
 ND = Not detected (Reporting Limit = 150 mg/kg)
 Composite results are based on specimen of least mass resulting in highest potential concentration.

Remark:
 The specification is quoted from client's requirement.



DETAILED RESULTS:

Client's Requirement, Phthalates content

Test Method: CPSC-CH-C1001-09.4
 Analytical Method: Gas Chromatography with Mass Spectrometry

Specimen No.		1	4+8+22	7+10+11	12	Limit (mg/kg)
Test Item	CAS No.	Result (mg/kg)	Result (mg/kg)	Result (mg/kg)	Result (mg/kg)	
Dibutyl phthalate (DBP)	84-74-2	ND	ND	ND	ND	1000
Benzyl butyl phthalate (BBP)	85-68-7	ND	ND	ND	ND	1000
Di-(2-ethylhexyl) phthalate (DEHP)	117-81-7	ND	ND	768	ND	1000
Diisononyl phthalate (DINP)	28553-12-0 68515-48-0	ND	ND	ND	ND	1000
Diisodecyl phthalate (DIDP)	26761-40-0 68515-49-1	ND	ND	ND	ND	1000
Di-n-octyl phthalate (DnOP)	117-84-0	ND	ND	ND	ND	1000
Di-n-hexyl phthalate (DHEXP / DnHP)	84-75-3	ND	ND	ND	ND	1000
Dicyclohexyl phthalate (DCHP)	84-61-7	ND	ND	ND	ND	1000
Diisobutyl phthalate (DIBP)	84-69-5	ND	ND	ND	ND	1000
Di-n-pentyl phthalate (DPENP)	131-18-0	ND	ND	ND	ND	1000
Conclusion		PASS	PASS	PASS	PASS	

Note:
 mg/kg = Milligrams per kilogram
 LT = Less than
 ND = Not detected (Reporting Limit = 150 mg/kg)
 Composite results are based on specimen of least mass resulting in highest potential concentration.



DETAILED RESULTS:

Client's Requirement, Phthalates content

Test Method: CPSC-CH-C1001-09.4
 Analytical Method: Gas Chromatography with Mass Spectrometry

Specimen No.		14	16+17+18	23	24	Limit (mg/kg)
Test Item	CAS No.	Result (mg/kg)	Result (mg/kg)	Result (mg/kg)	Result (mg/kg)	
Dibutyl phthalate (DBP)	84-74-2	ND	ND	ND	ND	1000
Benzyl butyl phthalate (BBP)	85-68-7	ND	ND	ND	ND	1000
Di-(2-ethylhexyl) phthalate (DEHP)	117-81-7	ND	ND	ND	ND	1000
Diisononyl phthalate (DINP)	28553-12-0 68515-48-0	ND	ND	ND	ND	1000
Diisodecyl phthalate (DIDP)	26761-40-0 68515-49-1	ND	ND	ND	ND	1000
Di-n-octyl phthalate (DnOP)	117-84-0	ND	ND	ND	ND	1000
Di-n-hexyl phthalate (DHEXP / DnHP)	84-75-3	ND	ND	ND	ND	1000
Dicyclohexyl phthalate (DCHP)	84-61-7	ND	ND	ND	ND	1000
Diisobutyl phthalate (DIBP)	84-69-5	ND	ND	ND	ND	1000
Di-n-pentyl phthalate (DPENP)	131-18-0	ND	ND	ND	ND	1000
Conclusion		PASS	PASS	PASS	PASS	

Note:
 mg/kg = Milligrams per kilogram
 LT = Less than
 ND = Not detected (Reporting Limit = 150 mg/kg)
 Composite results are based on specimen of least mass resulting in highest potential concentration.



DETAILED RESULTS:

Client's Requirement, Phthalates content

Test Method: CPSC-CH-C1001-09.4
 Analytical Method: Gas Chromatography with Mass Spectrometry

Specimen No.		27+29	28+30	31+32	33	Limit (mg/kg)
Test Item	CAS No.	Result (mg/kg)	Result (mg/kg)	Result (mg/kg)	Result (mg/kg)	
Dibutyl phthalate (DBP)	84-74-2	ND	ND	ND	ND	1000
Benzyl butyl phthalate (BBP)	85-68-7	ND	ND	ND	ND	1000
Di-(2-ethylhexyl) phthalate (DEHP)	117-81-7	ND	ND	ND	ND	1000
Diisononyl phthalate (DINP)	28553-12-0 68515-48-0	ND	ND	ND	ND	1000
Diisodecyl phthalate (DIDP)	26761-40-0 68515-49-1	ND	ND	ND	ND	1000
Di-n-octyl phthalate (DnOP)	117-84-0	ND	ND	ND	ND	1000
Di-n-hexyl phthalate (DHEXP / DnHP)	84-75-3	ND	ND	ND	ND	1000
Dicyclohexyl phthalate (DCHP)	84-61-7	ND	ND	ND	ND	1000
Diisobutyl phthalate (DIBP)	84-69-5	ND	ND	ND	ND	1000
Di-n-pentyl phthalate (DPENP)	131-18-0	ND	ND	ND	ND	1000
Conclusion		PASS	PASS	PASS	PASS	

Note:
 mg/kg = Milligrams per kilogram
 LT = Less than
 ND = Not detected (Reporting Limit = 150 mg/kg)
 Composite results are based on specimen of least mass resulting in highest potential concentration.



SPECIMEN DESCRIPTION:

Specimen No.	Specimen Description	Location
1	Plastic film	Cover (SM-4348BK)
2	Silvery metal	Coil (SM-4348BK)
3	Black textile	Elastic (SM-4348BK)
4	Black soft plastic	Elastic (SM-4348BK)
5	Blue textile	Elastic (SM-4348BL)
6	Brown textile	Elastic (SM-4348NT)
7	Green coating	Cover (SM-5277GR)
8	White soft plastic	Cover (SM-5277GR)
9	White thread	Bookbinding cord (SM-5277GR)
10	Black coating	Cover (SM-5277BK)
11	Tawny coating	Cover (SM-5277NT)
12	White paper with glue	Spine (SM-5274NT)
13	Black textile	Thin elastic (SM-5274NT)
14	Black foam	Fixed piece of wide elastic (SM-5274NT)
15	White thread	Bookbinding cord (SM-5274NT)
16	Black plastic	Button/clip/tip of pen (SM-5274NT)
17	Dark grey plastic	Button inner of pen (SM-5274NT)
18	Black plastic	Cover (SM-5266BK)
19	Brown textile	Streamer (2800-72NT)
20	Light brown textile	Thin elastic (2800-72NT)
21	Light brown textile	Wide elastic (2800-72NT)
22	White soft plastic	Wide elastic (2800-72NT)
23	White textile with white paper and glue	Pocket side (2800-72NT)
24	Black coating	Coil (2800-81NT)
25	Blue textile	Elastic (SM-3443BL)
26	Blue textile	Streamer (SM-3443BL)
27	White soft plastic	Pen cap top (SM-5266BK)



QIMA (Hangzhou) Testing Co., Ltd. • Room 401,4-5/F, Building 1, No.1213 Huoju South Road, Puyan Subdistrict, Binjiang District, Hangzhou, China

Email: Labtesting@qima.com • Tel: (86) 571 8999 7158.

Test(s) marked with 'φ' was subcontracted to external laboratory.

The test result(s) and conclusion(s) in this report relate only to the sample(s) as received and method /regulation section(s) tested as described herein.

If it is not further specified in the report, the decision rule for stating conformity is based on the QIMA decision rule.

This test report may not be reproduced in whole or in part, without written approval of QIMA (Hangzhou) Testing Co., Ltd.

SPECIMEN DESCRIPTION:

Specimen No.	Specimen Description	Location
28	Translucent black plastic	Barrel (SM-5266BK)
29	Black soft plastic	Grip (SM-5266BK)
30	Translucent black plastic	Cartridge (SM-5266BK)
31	Translucent plastic	Cartridge top (SM-5266BK)
32	Black plastic	Cartridge lower (SM-5266BK)
33	Silvery ink	Raw material



QIMA (Hangzhou) Testing Co., Ltd. • Room 401,4-5/F, Building 1, No.1213 Huoju South Road, Puyan Subdistrict, Binjiang District, Hangzhou, China

Email: Labtesting@qima.com • Tel: (86) 571 8999 7158.

Test(s) marked with 'φ' was subcontracted to external laboratory.

The test result(s) and conclusion(s) in this report relate only to the sample(s) as received and method /regulation section(s) tested as described herein.

If it is not further specified in the report, the decision rule for stating conformity is based on the QIMA decision rule.

This test report may not be reproduced in whole or in part, without written approval of QIMA (Hangzhou) Testing Co., Ltd.

SAMPLE PHOTO:

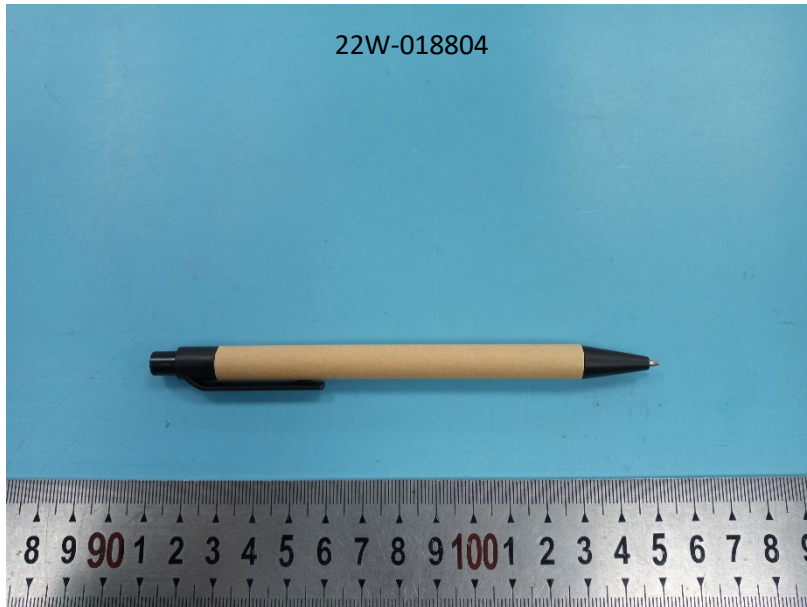

QIMA (Hangzhou) Testing Co., Ltd. ♦ Room 401,4-5/F, Building 1, No.1213 Huoju South Road, Puyan Subdistrict, Binjiang District, Hangzhou, China

Email: Labtesting@gima.com ♦ Tel: (86) 571 8999 7158.

Test(s) marked with 'φ' was subcontracted to external laboratory.

The test result(s) and conclusion(s) in this report relate only to the sample(s) as received and method /regulation section(s) tested as described herein.

If it is not further specified in the report, the decision rule for stating conformity is based on the QIMA decision rule.

This test report may not be reproduced in whole or in part, without written approval of QIMA (Hangzhou) Testing Co., Ltd.

SAMPLE PHOTO:



-End Report-

