

Test report

23W-015029



Verify Report

Overall result

PASS

Please refer to the following pages for test result summary and notes.

Client information

Client: Polyconcept GBS
Address: 4th Floor, Hongqiao Rongguang Building,
11 Changshun Road, Changning District,
Shanghai, 200051, PRC



Sample information

Description: Rover Copper Vac Camp Mug 14oz – Powder coated
Article no.: 1625-76NY
Factory no.: 11054
Vendor no.: 10583
Country of origin: China
Country of distribution: Canada, United States
Quantity submitted: 10 pcs

Purchase order #: 2030231
Toy Co./agency: -
Labeled age grade: -
Requested age grade: -
Tested age grade: -

General information

Sample receipt date: 25-Oct-2023

Report date: 07-Nov-2023

Testing period: 27-Oct-2023 to 07-Nov-2023

QIMA (Hangzhou) Testing Co., Ltd.

Ada Guo

Ada Guo

Physical Laboratory Leader

QIMA (Hangzhou) Testing Co., Ltd.

Jeremy Xu

Jeremy Xu

Chemical Laboratory Supervisor



Verify Report



QIMA (Hangzhou) Testing Co., Ltd.

Room 401, 4-5/F, Building 1, No.1213 Huoju South Road,
Puyan Subdistrict, Binjiang District, Hangzhou, China

support@qima.com • ©QIMA Limited

CS-HZ-RE065 ver1.0

Page 1 of 15



Result summary

At the request of the client, the following test were conducted:

Test(s) conducted	Conclusion
CPSIA Section 101 & 16 CFR 1303, Total Lead in Paints and Surface Coatings	PASS
California Proposition 65, Total Lead in Paints and Surface Coatings	PASS
California Proposition 65, Total Lead in Substrate Materials	PASS
Canadian Consumer Products Containing Lead Regulations (SOR/2018-83), Total Lead Content	PASS
Client's requirement, Bisphenol A content	PASS
Client's Requirement, Phthalates content	PASS
Client's Requirement, Leachable Lead and Cadmium from Food Contact Articles – Lip and Rim	PASS
FDA GRAS Specifications, Total Chromium in Stainless Steel Food Containers	PASS
FDA 21 CFR 180.22 and 181.32, Acrylonitrile/Styrene Copolymers	PASS
FDA 21 CFR 177.1210, Closures with Sealing Gaskets	PASS
19 CFR 134.11- Country of Origin-Labeling Review	PASS





Detailed results

CPSIA Section 101 & 16 CFR 1303, Total Lead in Paints and Surface Coatings

Test Method: CPSC-CH-E1003-09.1
Analytical Method: Inductively Coupled Plasma-Optical Emission Spectrometry

Specimen No.	3	---	---	---	---	Limit (mg/kg)
Test Item	Result (mg/kg)	Result (mg/kg)	Result (mg/kg)	Result (mg/kg)	Result (mg/kg)	
Total Lead (Pb)	ND	---	---	---	---	90
Conclusion	PASS	---	---	---	---	

Note:

mg/kg = Milligrams per kilogram

LT = Less than

ND = Not detected (Reporting Limit = 15 mg/kg)



Verify Report



QIMA (Hangzhou) Testing Co., Ltd.
Room 401, 4-5/F, Building 1, No.1213 Huoju South Road,
Puyan Subdistrict, Binjiang District, Hangzhou, China



Detailed results

California Proposition 65, Total Lead in Paints and Surface Coatings

Test Method: CPSC-CH-E1003-09.1
Analytical Method: Inductively Coupled Plasma-Optical Emission Spectrometry

Specimen No.	3	---	---	---	---	Limit (mg/kg)
Test Item	Result (mg/kg)	Result (mg/kg)	Result (mg/kg)	Result (mg/kg)	Result (mg/kg)	
Total Lead (Pb)	ND	---	---	---	---	90
Conclusion	PASS	---	---	---	---	

Note:

mg/kg = Milligrams per kilogram

LT = Less than

ND = Not detected (Reporting Limit = 15mg/kg)

Remark:

The specification is quoted from client's requirement.



Verify Report





Detailed results

California Proposition 65, Total Lead in Substrate Materials

Test Method: CPSC-CH-E1001-08.3 (Metal), CPSC-CH-E1002-08.3 (Non-Metal)
Analytical Method: Inductively Coupled Plasma-Optical Emission Spectrometry

Specimen No.	1	2	5	---	---	Limit (mg/kg)
Test Item	Result (mg/kg)	Result (mg/kg)	Result (mg/kg)	Result (mg/kg)	Result (mg/kg)	
Total Lead (Pb)	ND	ND	ND	---	---	100
Conclusion	PASS	PASS	PASS	---	---	

Note:

mg/kg = Milligrams per kilogram

LT = Less than

ND = Not detected (Reporting Limit =15 mg/kg)

Remark:

The specification is quoted from client's requirement.





Detailed results

Canadian Consumer Products Containing Lead Regulations (SOR/2018-83), Total Lead Content

Test Method: ASTM F963-17 Clause 8.3.1
Analytical Method: Inductively Coupled Plasma-Optical Emission Spectrometry

Specimen No.	1	2	3	---	---	Limit (mg/kg)
Test Item	Result (mg/kg)	Result (mg/kg)	Result (mg/kg)	Result (mg/kg)	Result (mg/kg)	
Total Lead (Pb)	ND	ND	ND	---	---	90
Conclusion	PASS	PASS	PASS	---	---	

Note:

mg/kg=Milligrams per kilogram)

LT = Less than

ND = Not detected (Reporting Limit = 15 mg/kg)





Detailed results

Client's requirement, Bisphenol A content

Test Method: In-House Method

Analytical Method: Liquid Chromatography-Mass Spectrometer Mass Spectrometer (LC-MS/MS)

Specimen No.		1	5	---	---	Client's limit (mg/kg)
Test Item	CAS No.	Result (mg/kg)	Result (mg/kg)	Result (mg/kg)	Result (mg/kg)	
Bisphenol A (BPA)	80-05-7	ND	ND	---	---	Not Detected
Conclusion		PASS	PASS	---	---	

Note:

mg/kg=milligram per kilogram

ND=Not Detected(Reporting limit = 1.0mg/kg)



Verify Report





Detailed results

Client's Requirement, Phthalates content

Test Method: CPSC-CH-C1001-09.4
Analytical Method: Gas Chromatography with Mass Spectrometry

Specimen No.		1	3	5	---	Limit (mg/kg)
Test Item	CAS No.	Result (mg/kg)	Result (mg/kg)	Result (mg/kg)	Result (mg/kg)	
Dibutyl phthalate (DBP)	84-74-2	ND	ND	ND	---	1000
Benzyl butyl phthalate (BBP)	85-68-7	ND	ND	ND	---	1000
Di-(2-ethylhexyl) phthalate (DEHP)	117-81-7	ND	ND	ND	---	1000
Diisononyl phthalate (DINP)	28553-12-0 68515-48-0	ND	ND	ND	---	1000
Diisodecyl phthalate (DIDP)	26761-40-0 68515-49-1	ND	ND	ND	---	1000
Di-n-octyl phthalate (DnOP)	117-84-0	ND	ND	ND	---	1000
Di-n-hexyl phthalate (DHEXP / DnHP)	84-75-3	ND	ND	ND	---	1000
Dicyclohexyl phthalate (DCHP)	84-61-7	ND	ND	ND	---	1000
Diisobutyl phthalate (DIBP)	84-69-5	ND	ND	ND	---	1000
Di-n-pentyl phthalate (DPENP)	131-18-0	ND	ND	ND	---	1000
Conclusion		PASS	PASS	PASS	---	

Note:

mg/kg = Milligrams per kilogram

LT = Less than

ND = Not detected (Reporting Limit = 150 mg/kg)





Detailed results

Client's Requirement, Leachable Lead and Cadmium from Food Contact Articles – Lip and Rim

Test Method: ASTM C927-80(Reapproved 2019)
Analytical Method: Inductively Coupled Plasma-Optical Emission Spectrometry

Specimen No.	4-A	4-B	4-C	4-D	4-F	4-E	Average (mg/L)	Limit (mg/L)
Test Item	Result (mg/L)	Result (mg/L)	Result (mg/L)	Result (mg/L)	Result (mg/L)	Result (mg/L)		
Volume of acid used (mL)	300	300	300	300	300	300		
Leachable Lead (Pb)	ND	ND	ND	ND	ND	ND	NA	4.0
Leachable Cadmium (Cd)	ND	ND	ND	ND	ND	ND	NA	0.4
Conclusion	PASS	PASS	PASS	PASS	PASS	PASS	NA	

Note:

mL = Millilitres

NA = Not applicable

LT = Less than

ND = Not detected (Reporting Limit: Pb=0.2 mg/L, Cd=0.02 mg/L)

Remark:

The limit is quoted from Society of Glass & Ceramic Decorated Products.





Detailed results

FDA GRAS Specifications, Total Chromium in Stainless Steel Food Containers

Test Method: SN/T 2718-2010
Analytical Method: Inductively Coupled Plasma-Optical Emission Spectrometry

Specimen No.	2	---	---	---	---	Limit (% m/m)
Test Item	Result (% m/m)	Result (% m/m)	Result (% m/m)	Result (% m/m)	Result (% m/m)	
Total Chromium (Cr)	18.28	---	---	---	---	GT 16
Conclusion	PASS	---	---	---	---	

Note:

% m/m = Percent by mass
GT = Greater than

Remark:

The limit is quoted from ANSI/NSF 51-1997 Section 7.1.2.



Verify Report





Detailed results

FDA 21 CFR 180.22 and 181.32, Acrylonitrile/Styrene Copolymers

Test Method: FDA 21 CFR 180.22 and 181.32
Analytical Method: Headspace-Gas Chromatography with Mass Spectrometry

Acrylonitrile Monomers:

Specimen No.			1	RL	Limit
Test Simulant	Test Condition		Result		
	Temp.	Duration			
3% Acetic acid extractive (mg/in ²)	120°F	2 hours	ND	0.001	0.003
Conclusion			PASS		

Note:

Temp. = Temperature
°F = Degree Fahrenheit
mg/in² = Milligrams per square inch
LT = Less than
ND = Not detected. Result value is less than reporting limit (RL).

Remark:

The specification is quoted from 21 CFR 181.32 (b) (3).





Detailed results

FDA 21 CFR 177.1210, Closures with Sealing Gaskets

Test Method: FDA 21 CFR 177.1210

Specimen No.			5	RL	Limit
Test Item	Test Condition		Result		
	Temp.	Duration			
Distilled water extractive (mg/kg)	Fill boiling	Cooling to 100°F	ND	10	50
n-Heptane extractive (mg/kg)	120°F	0.25hours	ND*	10	50
8% Ethanol extractive (mg/kg)	Fill boiling	Cooling to 100°F	ND	10	50
Conclusion			PASS		

Note:

Temp. = Temperature

°F = Degree Fahrenheit

ppm (Parts per million) = mg/kg (Milligrams per kilogram)

LT = Less than

ND = Not detected. Result value is less than reporting limit (RL).

Remark:

The specification is quoted from 21 CFR 177.1210 Table 2 Section 3.

*The chloroform-soluble extractive analysis was conducted.



Verify Report





Detailed results

19 CFR 134.11- Country of Origin-Labeling Review

Test	Observation	Conclusion
Country of Origin	Present on product and can be read easily by consumer at the point of sale	PASS



Verify Report





Specimen description

Specimen #	Specimen description	Location
1	Transparent black plastic	Lid
2	Silvery metal	Interior/exterior
3	Navy coating	Main body
4	Navy coated silvery metal	Lip
5	Black soft plastic	Sealing ring



Verify Report





Pictures

Sample photo:

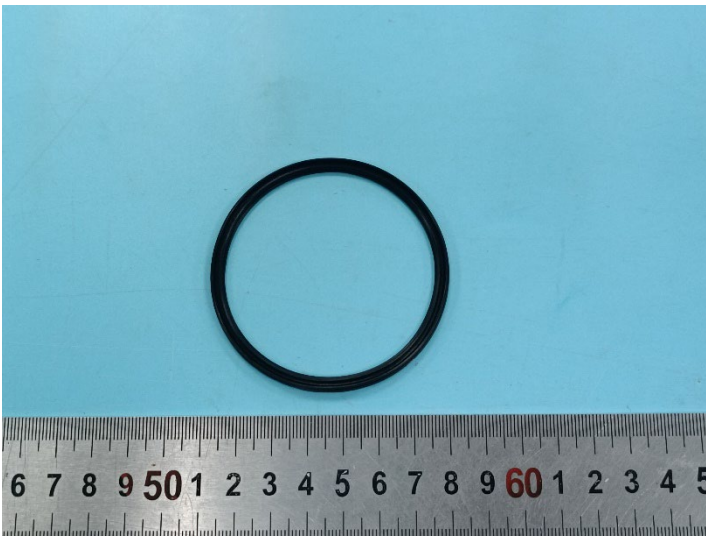

End of the report

The test result(s) and conclusion(s) in this report relate only to the sample(s) as received and the method /regulation section(s) tested as described herein. If it is not further specified in the report, the decision rule for stating conformity is based on the QIMA decision rule. (<https://www.qima.com/conditions-of-service#decisionRule>). This test report may not be reproduced in whole or in part, without the written approval of QIMA (Hangzhou) Testing Co., Ltd.



Verify Report



QIMA (Hangzhou) Testing Co., Ltd.
Room 401 4-5/F, Building 1, No.1213 Huoju South Road,
Puyan Subdistrict, Binjiang District, Hangzhou, China

support@qima.com • ©QIMA Limited
CS-HZ-RE065 ver1.0
Page 15 of 15