

TEST REPORT

Test Report # 23W-012420 Date of Report Issue: September 13, 2023
Date of Sample Received: August 28, 2023 Pages: Page 1 of 15

CLIENT INFORMATION:

Company: Polyconcept GBS
Recipient: Kathy Lu
Recipient Email: kathy.lu@polyconceptgbs.com



SAMPLE INFORMATION:

Description: Montego 21oz Sports Bottle/Hardy 30oz Tritan Sports Bottle
Article No.: SM-6799TPBL/TRE/TBK/ SM-6822CL Purchase Order Number: M000035782 / M000035781/ M000035783/ M000035784
Factory No.: 12876 Toy Co./Agency: -
Vendor No.: 10522 Country of Origin: China
Country of Distribution: Canada, United States Labeled Age Grade: -
Quantity Submitted: 6 pcs per style Requested Age Grade: -
Testing Period: 09/01/2023-09/13/2023 Tested Age Grade: -

OVERALL RESULT:

PASS

Please refer to the following pages for test result summary and appropriate notes.

QIMA (HANGZHOU) TESTING CO., LTD.

QIMA (HANGZHOU) TESTING CO., LTD.

Ada Guo

Jeremy Xu

Ada Guo
Assist Physical Laboratory Manager

Jeremy Xu
Chemical Laboratory Supervisor



QIMA (Hangzhou) Testing Co., Ltd. • Room 401,4-5/F, Building 1, No.1213 Huoju South Road, Puyan Subdistrict, Binjiang District, Hangzhou, China

Email: Labtesting@qima.com • Tel: (86) 571 8999 7158.

Test(s) marked with 'φ' was subcontracted to external laboratory.

The test result(s) and conclusion(s) in this report relate only to the sample(s) as received and method /regulation section(s) tested as described herein.

If it is not further specified in the report, the decision rule for stating conformity is based on the QIMA decision rule

<https://www.qima.com/conditions-of-service#decisionRule>.

This test report may not be reproduced in whole or in part, without written approval of QIMA (Hangzhou) Testing Co., Ltd.

TEST RESULTS SUMMARY:

At the request of the client, the following tests were conducted:

CONCLUSION	TEST(S) CONDUCTED
PASS	California Proposition 65, Total Lead in Substrate Materials
PASS	Canadian Consumer Products Containing Lead Regulations (SOR/2018-83), Total Lead Content
PASS	Client's requirement, Bisphenol A content
PASS	Client's Requirement, Phthalates content
PASS	FDA 21 CFR 177.1210, Closures with Sealing Gaskets
PASS	FDA 21 CFR 177.1520, Polypropylene Copolymers
PASS	FDA 21 CFR 177.2420, Polyester Resins, Cross-Linked
PASS	FDA 21 CFR 180.22 and 181.32, Acrylonitrile/Styrene Copolymers
PASS	19 CFR 134.11-Country of Origin-Labeling Review



(Hangzhou) QIMA (Hangzhou) Testing Co., Ltd. ♦ Room 401,4-5/F, Building 1, No.1213 Huoju South Road, Puyan Subdistrict, Binjiang District, Hangzhou, China

Email: Labtesting@qima.com ♦ Tel: (86) 571 8999 7158.

Test(s) marked with 'φ' was subcontracted to external laboratory.

The test result(s) and conclusion(s) in this report relate only to the sample(s) as received and method /regulation section(s) tested as described herein.

If it is not further specified in the report, the decision rule for stating conformity is based on the QIMA decision rule

<https://www.qima.com/conditions-of-service#decisionRule>.

This test report may not be reproduced in whole or in part, without written approval of QIMA (Hangzhou) Testing Co., Ltd.

DETAILED RESULTS:

California Proposition 65, Total Lead in Substrate Materials

Test Method: CPSC-CH-E1001-08.3 (Metal), CPSC-CH-E1002-08.3 (Non-Metal)
 Analytical Method: Inductively Coupled Plasma-Optical Emission Spectrometry

Specimen No.	1+4+7	2+5+8	3+6+9	10	11	Limit (mg/kg)
Test Item	Result (mg/kg)	Result (mg/kg)	Result (mg/kg)	Result (mg/kg)	Result (mg/kg)	
Total Lead (Pb)	ND	ND	ND	ND	ND	100
Conclusion	PASS	PASS	PASS	PASS	PASS	

Specimen No.	12+13	---	---	---	---	Limit (mg/kg)
Test Item	Result (mg/kg)	Result (mg/kg)	Result (mg/kg)	Result (mg/kg)	Result (mg/kg)	
Total Lead (Pb)	ND	---	---	---	---	100
Conclusion	PASS	---	---	---	---	

Note:

mg/kg = Milligrams per kilogram

LT = Less than

ND = Not detected (Reporting Limit =15 mg/kg)

Composite results are based on specimen of least mass resulting in highest potential concentration.

Remark:

The specification is quoted from client's requirement.



DETAILED RESULTS:

Canadian Consumer Products Containing Lead Regulations (SOR/2018-83), Total Lead Content

Test Method: ASTM F963-17 Clause 8.3.1
 Analytical Method: Inductively Coupled Plasma-Optical Emission Spectrometry

Specimen No.	1+4+7	10	---	---	---	Limit (mg/kg)
Test Item	Result (mg/kg)	Result (mg/kg)	Result (mg/kg)	Result (mg/kg)	Result (mg/kg)	
Total Lead (Pb)	ND	ND	---	---	---	90
Conclusion	PASS	PASS	---	---	---	

Note:
 mg/kg=Milligrams per kilogram)
 LT = Less than
 ND = Not detected (Reporting Limit = 15 mg/kg)
 Composite results are based on specimen of least mass resulting in highest potential concentration.



DETAILED RESULTS:

Client's requirement, Bisphenol A content

Test Method: In-House Method
 Analytical Method: Liquid Chromatography-Mass Spectrometer Mass Spectrometer (LC-MS/MS)

Specimen No.		1	2	4	5	Client's limit (mg/kg)
Test Item	CAS No.	Result (mg/kg)	Result (mg/kg)	Result (mg/kg)	Result (mg/kg)	
Bisphenol A (BPA)	80-05-7	ND	ND	ND	ND	Not Detected
Conclusion		PASS	PASS	PASS	PASS	

Specimen No.		7	8	10	11	Client's limit (mg/kg)
Test Item	CAS No.	Result (mg/kg)	Result (mg/kg)	Result (mg/kg)	Result (mg/kg)	
Bisphenol A (BPA)	80-05-7	ND	ND	ND	ND	Not Detected
Conclusion		PASS	PASS	PASS	PASS	

Specimen No.		13	---	---	---	Client's limit (mg/kg)
Test Item	CAS No.	Result (mg/kg)	Result (mg/kg)	Result (mg/kg)	Result (mg/kg)	
Bisphenol A (BPA)	80-05-7	ND	---	---	---	Not Detected
Conclusion		PASS	---	---	---	

Note:
 mg/kg=milligram per kilogram
 ND=Not Detected (Reporting limit = 1.0mg/kg)



DETAILED RESULTS:

Client's Requirement, Phthalates content

Test Method: CPSC-CH-C1001-09.4
 Analytical Method: Gas Chromatography with Mass Spectrometry

Specimen No.		1+4+7	2+5+8	3+6+9	10+11	Limit (mg/kg)
Test Item	CAS No.	Result (mg/kg)	Result (mg/kg)	Result (mg/kg)	Result (mg/kg)	
Dibutyl phthalate (DBP)	84-74-2	ND	ND	ND	ND	1000
Benzyl butyl phthalate (BBP)	85-68-7	ND	ND	ND	ND	1000
Di-(2-ethylhexyl) phthalate (DEHP)	117-81-7	ND	ND	ND	ND	1000
Diisononyl phthalate (DINP)	28553-12-0 68515-48-0	ND	ND	ND	ND	1000
Diisodecyl phthalate (DIDP)	26761-40-0 68515-49-1	ND	ND	ND	ND	1000
Di-n-octyl phthalate (DnOP)	117-84-0	ND	ND	ND	ND	1000
Di-n-hexyl phthalate (DHEXP / DnHP)	84-75-3	ND	ND	ND	ND	1000
Dicyclohexyl phthalate (DCHP)	84-61-7	ND	ND	ND	ND	1000
Diisobutyl phthalate (DIBP)	84-69-5	ND	ND	ND	ND	1000
Di-n-pentyl phthalate (DPENP)	131-18-0	ND	ND	ND	ND	1000
Conclusion		PASS	PASS	PASS	PASS	

Note:

mg/kg = Milligrams per kilogram

LT = Less than

ND = Not detected (Reporting Limit = 150 mg/kg)

Composite results are based on specimen of least mass resulting in highest potential concentration.



DETAILED RESULTS:

Client's Requirement, Phthalates content

Test Method: CPSC-CH-C1001-09.4
 Analytical Method: Gas Chromatography with Mass Spectrometry

Specimen No.		12+13	---	---	---	Limit (mg/kg)
Test Item	CAS No.	Result (mg/kg)	Result (mg/kg)	Result (mg/kg)	Result (mg/kg)	
Dibutyl phthalate (DBP)	84-74-2	ND	---	---	---	1000
Benzyl butyl phthalate (BBP)	85-68-7	ND	---	---	---	1000
Di-(2-ethylhexyl) phthalate (DEHP)	117-81-7	ND	---	---	---	1000
Diisononyl phthalate (DINP)	28553-12-0 68515-48-0	ND	---	---	---	1000
Diisodecyl phthalate (DIDP)	26761-40-0 68515-49-1	ND	---	---	---	1000
Di-n-octyl phthalate (DnOP)	117-84-0	ND	---	---	---	1000
Di-n-hexyl phthalate (DHEXP / DnHP)	84-75-3	ND	---	---	---	1000
Dicyclohexyl phthalate (DCHP)	84-61-7	ND	---	---	---	1000
Diisobutyl phthalate (DIBP)	84-69-5	ND	---	---	---	1000
Di-n-pentyl phthalate (DPENP)	131-18-0	ND	---	---	---	1000
Conclusion		PASS	---	---	---	

Note:
 mg/kg = Milligrams per kilogram
 LT = Less than
 ND = Not detected (Reporting Limit = 150 mg/kg)
 Composite results are based on specimen of least mass resulting in highest potential concentration.



DETAILED RESULTS:

FDA 21 CFR 177.1210, Closures with Sealing Gaskets

Test Method: FDA 21 CFR 177.1210

Specimen No.			13	RL	Limit
Test Item	Test Condition		Result		
	Temp.	Duration			
Distilled water extractive (mg/kg)	Fill boiling	Cooling to 100°F	ND	10	50
n-Heptane extractive (mg/kg)	120°F	0.25 hours	ND	10	50
Conclusion			PASS		

Note:

Temp. = Temperature

°F = Degree Fahrenheit

ppm (Parts per million) = mg/kg (Milligrams per kilogram)

LT = Less than

ND = Not detected. Result value is less than reporting limit (RL).

Remark:

The specification is quoted from 21 CFR 177.1210 Table 2 Section 3.



DETAILED RESULTS:

FDA 21 CFR 177.1520, Polypropylene Copolymers

Test Method: FDA 21 CFR 177.1520

Specimen No.			2	RL	Limit
Test Item	Test Condition		Result		
	Temp.	Duration			
Density (g/cc)	NA	NA	0.89	NA	0.85 – 1.00
n-Hexane extractive (% w/w)	50°C	2 hours	ND	0.4	5.5
Xylene extractive (% w/w)	Reflux	2 hours or total dissolved	3	1	30
Conclusion			PASS		

Specimen No.			5	RL	Limit
Test Item	Test Condition		Result		
	Temp.	Duration			
Density (g/cc)	NA	NA	0.89	NA	0.85 – 1.00
n-Hexane extractive (% w/w)	50°C	2 hours	ND	0.4	5.5
Xylene extractive (% w/w)	Reflux	2 hours or total dissolved	3	1	30
Conclusion			PASS		

Note:

- Temp. = Temperature
- °C = Degree Celsius
- g/cc = Grams per cubic centimeter
- % w/w = Percent by weight
- NA = Not applicable
- LT = Less than
- ND = Not detected. Result value is less than reporting limit (RL).

Remark:

The specification is quoted from 21 CFR 177.1520 (c) 3.1a.



DETAILED RESULTS:

FDA 21 CFR 177.1520, Polypropylene Copolymers

Test Method: FDA 21 CFR 177.1520

Specimen No.			8	RL	Limit
Test Item	Test Condition		Result		
	Temp.	Duration			
Density (g/cc)	NA	NA	0.88	NA	0.85 – 1.00
n-Hexane extractive (% w/w)	50°C	2 hours	ND	0.4	5.5
Xylene extractive (% w/w)	Reflux	2 hours or total dissolved	3.2	1	30
Conclusion			PASS		

Specimen No.			11	RL	Limit
Test Item	Test Condition		Result		
	Temp.	Duration			
Density (g/cc)	NA	NA	0.87	NA	0.85 – 1.00
n-Hexane extractive (% w/w)	50°C	2 hours	0.5	0.4	5.5
Xylene extractive (% w/w)	Reflux	2 hours or total dissolved	1.5	1	30
Conclusion			PASS		

Note:

- Temp. = Temperature
- °C = Degree Celsius
- g/cc = Grams per cubic centimeter
- % w/w = Percent by weight
- NA = Not applicable
- LT = Less than
- ND = Not detected. Result value is less than reporting limit (RL).

Remark:

The specification is quoted from 21 CFR 177.1520 (c) 3.1a.



DETAILED RESULTS:

FDA 21 CFR 177.2420, Polyester Resins, Cross-Linked

Test Method: FDA 21 CFR 177.2420

Specimen No.			14	RL	Limit
Test Item	Test Condition		Result		
	Temp.	Duration			
Distilled water extractive (mg/in ²)	Fill boiling	Cooling to 100°F	ND	0.01	0.1
n-Heptane extractive (mg/in ²)	120°F	0.25 hours	ND	0.01	0.1
Conclusion			PASS		

Note:

Temp. = Temperature

°F = Degree Fahrenheit

mg/in² = Milligrams per square inch

LT = Less than

ND = Not detected. Result value is less than reporting limit (RL).

Remark:

The specification is quoted from 21 CFR 177.2420 (c).



DETAILED RESULTS:

FDA 21 CFR 180.22 and 181.32, Acrylonitrile/Styrene Copolymers

Test Method: FDA 21 CFR 180.22 and 181.32
 Analytical Method: Headspace-Gas Chromatography with Mass Spectrometry

Acrylonitrile Monomers:

Specimen No.			1	RL	Limit
Test Simulant	Test Condition		Result		
	Temp.	Duration			
3% Acetic acid extractive (mg/in ²)	120°F	2 hours	ND	0.001	0.003
Conclusion			PASS		

Specimen No.			4	RL	Limit
Test Simulant	Test Condition		Result		
	Temp.	Duration			
3% Acetic acid extractive (mg/in ²)	120°F	2 hours	ND	0.001	0.003
Conclusion			PASS		

Specimen No.			7	RL	Limit
Test Simulant	Test Condition		Result		
	Temp.	Duration			
3% Acetic acid extractive (mg/in ²)	120°F	2 hours	ND	0.001	0.003
Conclusion			PASS		

Note:
 Temp. = Temperature
 °F = Degree Fahrenheit
 mg/in² = Milligrams per square inch
 LT = Less than
 ND = Not detected. Result value is less than reporting limit (RL).

Remark:
 The specification is quoted from 21 CFR 181.32 (b) (3).



DETAILED RESULTS:

19 CFR 134.11-Country of Origin-Labeling Review

Test	Observation	Conclusion
Country of Origin	Present on product and can be read easily by consumer at the point of sale	PASS



(Hangzhou) QIMA (Hangzhou) Testing Co., Ltd. ♦ Room 401,4-5/F, Building 1, No.1213 Huoju South Road, Puyan Subdistrict, Binjiang District, Hangzhou, China

Email: Labtesting@qima.com ♦ Tel: (86) 571 8999 7158.

Test(s) marked with 'φ' was subcontracted to external laboratory.

The test result(s) and conclusion(s) in this report relate only to the sample(s) as received and method /regulation section(s) tested as described herein.

If it is not further specified in the report, the decision rule for stating conformity is based on the QIMA decision rule

<https://www.qima.com/conditions-of-service#decisionRule>.

This test report may not be reproduced in whole or in part, without written approval of QIMA (Hangzhou) Testing Co., Ltd.

SPECIMEN DESCRIPTION:

Specimen No.	Specimen Description	Location
1	Transparent red plastic	Main body (SM-6799TRE)
2	Red plastic	Lid (SM-6799TRE)
3	Red soft plastic	Handle (SM-6799TRE)
4	Transparent black plastic	Main body (SM-6799TBK)
5	Black plastic	Lid (SM-6799TBK)
6	Black soft plastic	Handle (SM-6799TBK)
7	Transparent blue plastic	Main body (SM-6799TPBL)
8	Blue plastic	Lid (SM-6799TPBL)
9	Blue soft plastic	Handle (SM-6799TPBL)
10	Transparent plastic	Main body (SM-6822CL)
11	White plastic	Lid (SM-6822CL)
12	White soft plastic	Handle (SM-6822CL)
13	Translucent soft plastic	Sealing ring (all styles)
14	Transparent plastic	Interior (SM-6822CL)



QIMA (Hangzhou) Testing Co., Ltd. • Room 401,4-5/F, Building 1, No.1213 Huoju South Road, Puyan Subdistrict, Binjiang District, Hangzhou, China

Email: Labtesting@qima.com • Tel: (86) 571 8999 7158.

Test(s) marked with 'φ' was subcontracted to external laboratory.

The test result(s) and conclusion(s) in this report relate only to the sample(s) as received and method /regulation section(s) tested as described herein.

If it is not further specified in the report, the decision rule for stating conformity is based on the QIMA decision rule

<https://www.qima.com/conditions-of-service#decisionRule>.

This test report may not be reproduced in whole or in part, without written approval of QIMA (Hangzhou) Testing Co., Ltd.

SAMPLE PHOTO:

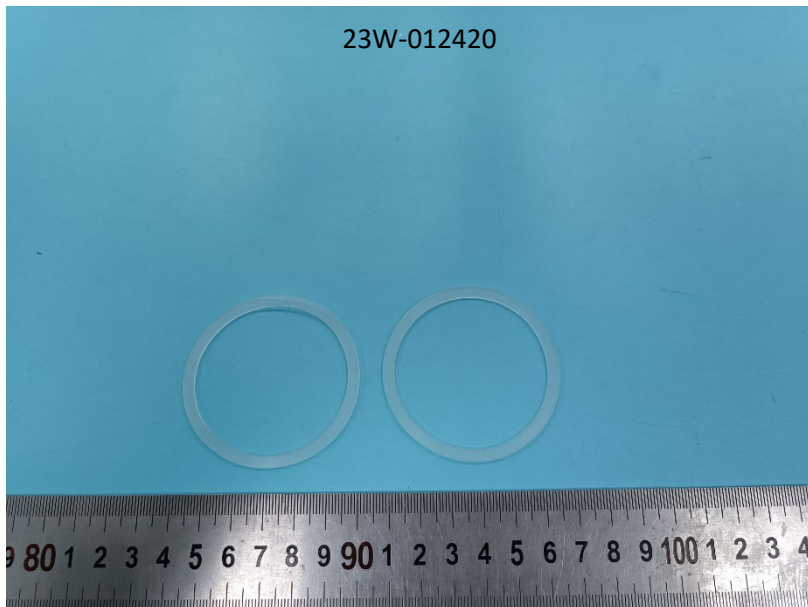

-End Report-

