

## TEST REPORT

Test Report # 23W-004229(R1) Date of Report Issue: April 23, 2023  
Date of Sample Received: April 6, 2023 Pages: Page 1 of 8

### CLIENT INFORMATION:

Company: Polyconcept GBS  
Recipient: Kathy Lu  
Recipient Email: kathy.lu@polyconceptgbs.com



### SAMPLE INFORMATION:

Description: Graphite 21" Weekender Duffel Bag  
Article No.: 3450-38CA Purchase Order Number: 2019544  
Factory No.: 11574 Toy Co./Agency: -  
Vendor No.: 11016 Country of Origin: China  
Country of Distribution: Canada, United States Labeled Age Grade: -  
Quantity Submitted: 1 PC Requested Age Grade: -  
Testing Period: 04/12/2023-04/20/2023 Tested Age Grade: -

### OVERALL RESULT:

**PASS**

Please refer to the following pages for test result summary and appropriate notes.

QIMA (HANGZHOU) TESTING CO., LTD.

QIMA (HANGZHOU) TESTING CO., LTD.

*Thetis Tang*

*Jeremy Xu*

Thetis Tang  
Textile Laboratory Supervisor

Jeremy Xu  
Chemical Laboratory Supervisor

## TEST RESULTS SUMMARY:

At the request of the client, the following tests were conducted:

CONCLUSION	TEST(S) CONDUCTED
PASS	California Proposition 65, Total Lead in Substrate Materials
PASS	Client's Requirement, Phthalates content
PASS	§TEST REPORT REVIEW FOR California Proposition 65 Total Lead Content in Surface Coatings and Substrates
PASS	§TEST REPORT REVIEW FOR Client Requirements, Phthalate Content (10P)
PASS	Marking of Imported Goods Order, (C.R.C., c.535), Country of Origin
PASS	19 CFR 134.11, Country of Origin
PASS	TEST REPORT REVIEW FOR SOR/2016-194-Textile Flammability Regulations-Non-bedding Textile

### Note:

§Revised information and supersedes the previous Report no. 23W-004229.



**DETAILED RESULTS:**

**California Proposition 65, Total Lead in Substrate Materials**

Test Method: CPSC-CH-E1001-08.3 (Metal), CPSC-CH-E1002-08.3 (Non-Metal)  
Analytical Method: Inductively Coupled Plasma-Optical Emission Spectrometry

Specimen No.	1	2	3	---	---	Limit (mg/kg)
Test Item	Result (mg/kg)	Result (mg/kg)	Result (mg/kg)	Result (mg/kg)	Result (mg/kg)	
Total Lead (Pb)	ND	ND	ND	---	---	<b>100</b>
<b>Conclusion</b>	PASS	PASS	PASS	---	---	

*Note:*

mg/kg = Milligrams per kilogram

LT = Less than

ND = Not detected (Reporting Limit =15 mg/kg)

*Remark:*

The specification is quoted from client's requirement.



**DETAILED RESULTS:**

**Client's Requirement, Phthalates content**

Test Method: CPSC-CH-C1001-09.4  
 Analytical Method: Gas Chromatography with Mass Spectrometry

Specimen No.		2	3	---	---	Limit (mg/kg)
Test Item	CAS No.	Result (mg/kg)	Result (mg/kg)	Result (mg/kg)	Result (mg/kg)	
Dibutyl phthalate (DBP)	84-74-2	ND	ND	---	---	1000
Benzyl butyl phthalate (BBP)	85-68-7	ND	ND	---	---	1000
Di-(2-ethylhexyl) phthalate (DEHP)	117-81-7	ND	ND	---	---	1000
Diisononyl phthalate (DINP)	28553-12-0 68515-48-0	ND	ND	---	---	1000
Diisodecyl phthalate (DIDP)	26761-40-0 68515-49-1	ND	ND	---	---	1000
Di-n-octyl phthalate (DnOP)	117-84-0	ND	ND	---	---	1000
Di-n-hexyl phthalate (DHEXP / DnHP)	84-75-3	ND	ND	---	---	1000
Dicyclohexyl phthalate (DCHP)	84-61-7	ND	ND	---	---	1000
Diisobutyl phthalate (DIBP)	84-69-5	ND	ND	---	---	1000
Di-n-pentyl phthalate (DPENP)	131-18-0	ND	ND	---	---	1000
<b>Conclusion</b>		PASS	PASS	---	---	

**Note:**  
 mg/kg = Milligrams per kilogram  
 LT = Less than  
 ND = Not detected (Reporting Limit = 150 mg/kg)



QIMA (Hangzhou) Testing Co., Ltd. • Room 401,4-5/F, Building 1, No.1213 Huoju South Road, Puyan Subdistrict, Binjiang District, Hangzhou, China  
 Email: [Labtesting@qima.com](mailto:Labtesting@qima.com) • Tel: (86) 571 8999 7158.  
 Test(s) marked with 'φ' was subcontracted to external laboratory.  
 The test result(s) and conclusion(s) in this report relate only to the sample(s) as received and method /regulation section(s) tested as described herein.  
 If it is not further specified in the report, the decision rule for stating conformity is based on the QIMA decision rule  
<https://www.qima.com/conditions-of-service#decisionRule>.  
 This test report may not be reproduced in whole or in part, without written approval of QIMA (Hangzhou) Testing Co., Ltd.

**DETAILED RESULTS:**

**§TEST REPORT REVIEW FOR California Proposition 65 Total Lead Content in Surface Coatings and Substrates**

Document	Conclusion	Date of Issue
Xiamen Sino-Tech Testing Technology Co., Ltd test report STCT2300826	PASS	March 23, 2023
Xiamen Sino-Tech Testing Technology Co., Ltd test report STCT2301029	PASS	April 2, 2023
Xiamen Sino-Tech Testing Technology Co., Ltd test report STCT2300873	PASS	March 27, 2023
Xiamen Sino-Tech Testing Technology Co., Ltd test report STCT2301014	PASS	March 30, 2023
Xiamen Sino-Tech Testing Technology Co., Ltd test report STCT2204976	PASS	January 4, 2023

**§TEST REPORT REVIEW FOR Client Requirements, Phthalate Content (10P)**

Document	Conclusion	Date of Issue
Xiamen Sino-Tech Testing Technology Co., Ltd test report STCT2300826	PASS	March 23, 2023
Xiamen Sino-Tech Testing Technology Co., Ltd test report STCT2301029	PASS	April 2, 2023
Xiamen Sino-Tech Testing Technology Co., Ltd test report STCT2300873	PASS	March 27, 2023
Xiamen Sino-Tech Testing Technology Co., Ltd test report STCT2301014	PASS	March 30, 2023
Xiamen Sino-Tech Testing Technology Co., Ltd test report STCT2204976	PASS	January 4, 2023



QIMA (Hangzhou) Testing Co., Ltd. • Room 401,4-5/F, Building 1, No.1213 Huoju South Road, Puyan Subdistrict, Binjiang District, Hangzhou, China

Email: [Labtesting@qima.com](mailto:Labtesting@qima.com) • Tel: (86) 571 8999 7158.

*Test(s) marked with 'φ' was subcontracted to external laboratory.*

*The test result(s) and conclusion(s) in this report relate only to the sample(s) as received and method /regulation section(s) tested as described herein.*

*If it is not further specified in the report, the decision rule for stating conformity is based on the QIMA decision rule*

<https://www.qima.com/conditions-of-service#decisionRule>.

*This test report may not be reproduced in whole or in part, without written approval of QIMA (Hangzhou) Testing Co., Ltd.*

**DETAILED RESULTS:**

**Marking of Imported Goods Order, (C.R.C., c.535), Country of Origin**

Test Parameters	Observation
Goods imported into Canada shall be marked, stamped, branded or labelled in legible English or French words, in a conspicuous place that shall not be covered or obscured by any subsequent attachments or arrangements, so as to indicate the country of origin. It shall be as nearly indelible and permanent as the nature of the goods will permit.	Country of Origin Markings
Conclusion	PASS

**19 CFR 134.11, Country of Origin**

Test Parameters	Observation	Conclusion
Country of Origin	Present on product and is visible to the consumer at the point of sale.	PASS

**TEST REPORT REVIEW FOR SOR/2016-194-Textile Flammability Regulations-Non-bedding Textile**

Document	Conclusion	Date of Issue
Xiamen Sino-Tech Testing Technology Co., Ltd. test report STCT2300826	PASS	March 23, 2023



QIMA (Hangzhou) Testing Co., Ltd. • Room 401,4-5/F, Building 1, No.1213 Huoju South Road, Puyan Subdistrict, Binjiang District, Hangzhou, China

Email: [Labtesting@qima.com](mailto:Labtesting@qima.com) • Tel: (86) 571 8999 7158.

Test(s) marked with 'φ' was subcontracted to external laboratory.

The test result(s) and conclusion(s) in this report relate only to the sample(s) as received and method /regulation section(s) tested as described herein.

If it is not further specified in the report, the decision rule for stating conformity is based on the QIMA decision rule

<https://www.qima.com/conditions-of-service#decisionRule>.

This test report may not be reproduced in whole or in part, without written approval of QIMA (Hangzhou) Testing Co., Ltd.

**SPECIMEN DESCRIPTION:**

Specimen No.	Specimen Description	Location
1	Black textile	Velcro loop of handle
2	Black soft plastic	Velcro hook of handle
3	Black/red coated white label	Label



QIMA (Hangzhou) Testing Co., Ltd. ♦ Room 401,4-5/F, Building 1, No.1213 Huoju South Road, Puyan Subdistrict, Binjiang District, Hangzhou, China

Email: [Labtesting@qima.com](mailto:Labtesting@qima.com) ♦ Tel: (86) 571 8999 7158.

Test(s) marked with 'Ø' was subcontracted to external laboratory.

The test result(s) and conclusion(s) in this report relate only to the sample(s) as received and method /regulation section(s) tested as described herein.

If it is not further specified in the report, the decision rule for stating conformity is based on the QIMA decision rule

<https://www.qima.com/conditions-of-service#decisionRule>.

This test report may not be reproduced in whole or in part, without written approval of QIMA (Hangzhou) Testing Co., Ltd.



**SAMPLE PHOTO:**

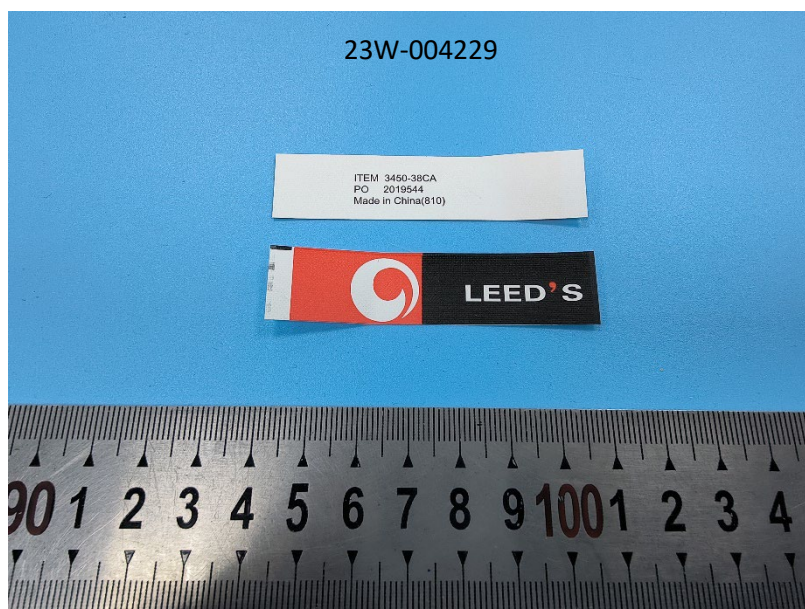

-End Report-

