

Test report

23W-014933



Verify Report

Overall result

PASS

Please refer to the following pages for test result summary and notes.

Client information

Client: Polyconcept GBS
Address: 4th Floor, Hongqiao Rongguang Building,
11 Changshun Road, Changning District,
Shanghai, 200051, PRC



Sample information

Description: Tie Dye Fanny Pack
Article no.: 1026-15MT
Factory no: 11574
Vendor no.: 11016
Country of origin: China
Country of distribution: Canada, United States
Quantity submitted: 2 pcs

Purchase order #: 2043846
Toy Co./agency: -
Labeled age grade: -
Requested age grade: -
Tested age grade: -

General information

Sample receipt date: 24-Oct-2023
Testing period: 26-Oct-2023 to 01-Nov-2023

Report date: 01-Nov-2023

QIMA (Hangzhou) Testing Co., Ltd.

Thetis Tang

Thetis Tang
Textile Laboratory Supervisor

QIMA (Hangzhou) Testing Co., Ltd.

Jeremy Xu

Jeremy Xu
Chemical Laboratory Supervisor



Verify Report



QIMA (Hangzhou) Testing Co., Ltd.
Room 401, 4-5/F, Building 1, No.1213 Huoju South Road,
Puyuan Subdistrict, Binjiang District, Hangzhou, China

support@qima.com • ©QIMA Limited
CS-HZ-RE065 ver1.0
Page 1 of 7



Result summary

At the request of the client, the following test were conducted:

Test(s) conducted	Conclusion
California Proposition 65, Total Lead in Substrate Materials	PASS
Client's Requirement, Phthalates content	PASS
19 CFR 134.11-Country of Origin-Labeling Review	PASS



Verify Report





Detailed results

California Proposition 65, Total Lead in Substrate Materials

Test Method: CPSC-CH-E1001-08.3 (Metal), CPSC-CH-E1002-08.3 (Non-Metal)
Analytical Method: Inductively Coupled Plasma-Optical Emission Spectrometry

Specimen No.	1	2+3+4	5	6	7	Limit (mg/kg)
Test Item	Result (mg/kg)	Result (mg/kg)	Result (mg/kg)	Result (mg/kg)	Result (mg/kg)	
Total Lead (Pb)	18	ND	ND	ND	ND	100
Conclusion	PASS	PASS	PASS	PASS	PASS	

Specimen No.	8+10	9	---	---	---	Limit (mg/kg)
Test Item	Result (mg/kg)	Result (mg/kg)	Result (mg/kg)	Result (mg/kg)	Result (mg/kg)	
Total Lead (Pb)	ND	ND	---	---	---	100
Conclusion	PASS	PASS	---	---	---	

Note:

mg/kg = Milligrams per kilogram

LT = Less than

ND = Not detected (Reporting Limit =15 mg/kg)

Composite results are based on specimen of least mass resulting in highest potential concentration.

Remark:

The specification is quoted from client's requirement.





Detailed results

Client's Requirement, Phthalates content

Test Method: CPSC-CH-C1001-09.4
Analytical Method: Gas Chromatography with Mass Spectrometry

Specimen No.		1	5	7	9	Limit (mg/kg)
Test Item	CAS No.	Result (mg/kg)	Result (mg/kg)	Result (mg/kg)	Result (mg/kg)	
Dibutyl phthalate (DBP)	84-74-2	ND	ND	ND	ND	1000
Benzyl butyl phthalate (BBP)	85-68-7	ND	ND	ND	ND	1000
Di-(2-ethylhexyl) phthalate (DEHP)	117-81-7	ND	ND	ND	ND	1000
Diisononyl phthalate (DINP)	28553-12-0 68515-48-0	ND	ND	ND	ND	1000
Diisodecyl phthalate (DIDP)	26761-40-0 68515-49-1	ND	ND	ND	ND	1000
Di-n-octyl phthalate (DnOP)	117-84-0	ND	ND	ND	ND	1000
Di-n-hexyl phthalate (DHEXP / DnHP)	84-75-3	ND	ND	ND	ND	1000
Dicyclohexyl phthalate (DCHP)	84-61-7	ND	ND	ND	ND	1000
Diisobutyl phthalate (DIBP)	84-69-5	ND	ND	ND	ND	1000
Di-n-pentyl phthalate (DPENP)	131-18-0	ND	ND	ND	ND	1000
Conclusion		PASS	PASS	PASS	PASS	

Note:

mg/kg = Milligrams per kilogram

LT = Less than

ND = Not detected (Reporting Limit = 150 mg/kg)





Detailed results

19 CFR 134.11-Country of Origin-Labeling Review

Test Parameters	Observation	Conclusion
Country of Origin	Present on product and is visible to the consumer at the point of sale.	PASS



Verify Report





Specimen description

Specimen #	Specimen description	Location
1	Black plastic	Buckle shell/buckle pin
2	Grey textile	Straps
3	Grey textile	Zipper puller belt
4	Grey textile	Zipper cloth
5	Grey soft plastic	Zipper teeth
6	Silvery metal	Zipper head
7	White non-woven textile	Lining edge
8	Grey textile	Pipe
9	Black printed white textile	Woven label
10	Multi-color textile	Main body



Verify Report





Pictures

Sample photo:

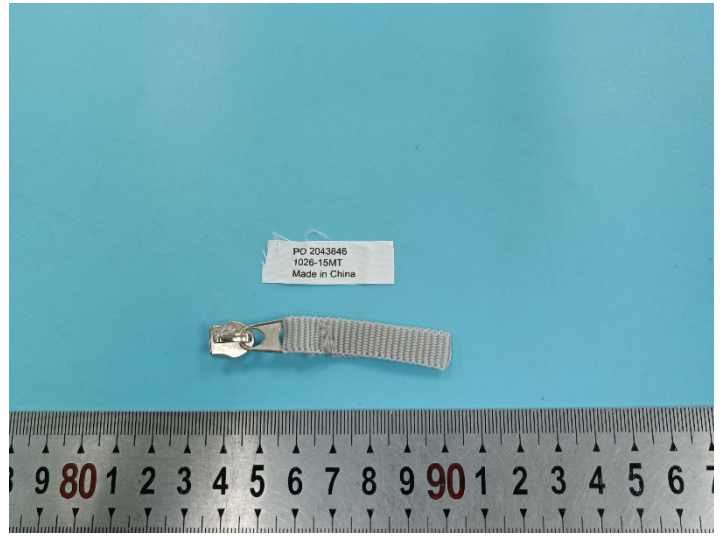

End of the report

The test result(s) and conclusion(s) in this report relate only to the sample(s) as received and the method /regulation section(s) tested as described herein. If it is not further specified in the report, the decision rule for stating conformity is based on the QIMA decision rule. (<https://www.qima.com/conditions-of-service#decisionRule>). This test report may not be reproduced in whole or in part, without the written approval of QIMA (Hangzhou) Testing Co., Ltd.



Verify Report



QIMA (Hangzhou) Testing Co., Ltd.
Room 401, 4-5/F, Building 1, No.1213 Huoju South Road,
Puyan Subdistrict, Binjiang District, Hangzhou, China

support@qima.com • ©QIMA Limited
CS-HZ-RE065 ver1.0
Page 7 of 7